Morsetti laterali

Morsetti laterali, in acciaio da bonifica verniciato, a cuneo per permettere il bloccaggio contemporaneo del pezzo in senso verticale ed orizzontale, **forniti in coppia**, **Nr. 6490**.

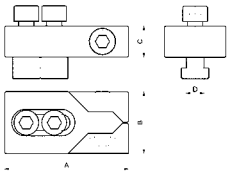

C60080	A (mm)	B (mm)	C (mm)	D (mm)	Cava (mm)	€
C600800005	80	40	20	11,7	12	-,--
C600800010	80	40	20	13,7	14	-,--
C600800015	100	50	25	15,7	16	-,--
C600800020	100	50	25	17,7	18	-,--
C600800025	100	50	25	19,7	20	-,--

C60080	A (mm)	B (mm)	C (mm)	D (mm)	Cava (mm)	€
C600800030	140	78	30	21,7	22	-,--
C600800035	140	78	30	23,7	24	-,--
C600800040	140	78	30	27,7	28	-,--
C600800045	140	78	30	29,7	30	-,--

Barra filettata

Barra filettata, in acciaio 42CrMoS4, **classe 10.9**, filettatura rullata.

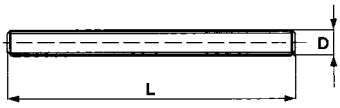

C60105	D	L (mm)	€
C601050060	M6	1000	-,--
C601050080	M8	1000	-,--
C601050100	M10	1000	-,--
C601050120	M12	1000	-,--
C601050140	M14	1000	-,--
C601050160	M16	1000	-,--
C601050180	M18	1000	-,--
C601050200	M20	1000	-,--

C60105	D	L (mm)	€
C601050220	M22	1000	-,--
C601050240	M24	1000	-,--
C601050270	M27	1000	-,--
C601050300	M30	1000	-,--
C601050360	M36	1000	-,--
C601050420	M42	1000	-,--
C601050480	M48	1000	-,--

Vite per cave a T

Vite per cave a T secondo **DIN 787**, in acciaio 42CrMoS4, **classe 10.9**, filettatura rullata.

DIN 787

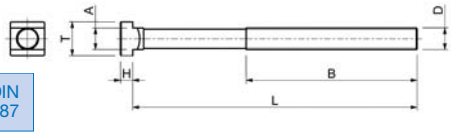

C60110	D	L (mm)	B (mm)	A (mm)	T (mm)	H mm)	Cava (mm)	€
C601100005	M10	40	30	9,7	15	6	10	-,--
C601100010	M10	63	45	9,7	15	6	10	-,--
C601100015	M10	80	55	9,7	15	6	10	-,--
C601100020	M10	100	60	9,7	15	6	10	-,--
C601100025	M10	125	75	9,7	15	6	10	-,--
C601100030	M10	150	100	9,7	15	6	10	-,--
C601100035	M10	170	100	9,7	15	6	10	-,--
C601100040	M12	50	35	11,7	18	7	12	-,--
C601100045	M12	63	45	11,7	18	7	12	-,--
C601100050	M12	80	55	11,7	18	7	12	-,--
C601100055	M12	100	60	11,7	18	7	12	-,--
C601100060	M12	125	75	11,7	18	7	12	-,--
C601100065	M12	150	100	11,7	18	7	12	-,--
C601100070	M12	170	100	11,7	18	7	12	-,--
C601100075	M12	200	120	11,7	18	7	12	-,--
C601100080	M14	63	40	13,7	22	8	14	-,--
C601100085	M14	80	55	13,7	22	8	14	-,--
C601100090	M14	100	65	13,7	22	8	14	-,--
C601100095	M14	125	75	13,7	22	8	14	-,--
C601100100	M14	150	100	13,7	22	8	14	-,--
C601100105	M14	170	100	13,7	22	8	14	-,--
C601100110	M14	200	125	13,7	22	8	14	-,--
C601100115	M14	230	150	13,7	22	8	14	-,--
C601100120	M16	63	45	15,7	25	9	16	-,--
C601100125	M16	80	55	15,7	25	9	16	-,--
C601100130	M16	100	63	15,7	25	9	16	-,--
C601100135	M16	125	75	15,7	25	9	16	-,--
C601100140	M16	150	100	15,7	25	9	16	-,--
C601100145	M16	160	100	15,7	25	9	16	-,--
C601100150	M16	170	100	15,7	25	9	16	-,--
C601100155	M16	200	125	15,7	25	9	16	-,--
C601100160	M16	230	150	15,7	25	9	16	-,--
C601100165	M16	250	150	15,7	25	9	16	-,--

C60110	D	L (mm)	B (mm)	A (mm)	T (mm)	H mm)	Cava (mm)	€
C601100170	M18	80	55	17,7	28	10	18	-,--
C601100175	M18	100	65	17,7	28	10	18	-,--
C601100180	M18	125	85	17,7	28	10	18	-,--
C601100185	M18	150	100	17,7	28	10	18	-,--
C601100190	M18	170	100	17,7	28	10	18	-,--
C601100195	M18	200	125	17,7	28	10	18	-,--
C601100200	M18	230	150	17,7	28	10	18	-,--
C601100205	M20	80	55	19,7	32	12	20	-,--
C601100210	M20	100	63	19,7	32	12	20	-,--
C601100215	M20	125	85	19,7	32	12	20	-,--
C601100220	M20	150	100	19,7	32	12	20	-,--
C601100225	M20	160	110	19,7	32	12	20	-,--
C601100230	M20	170	100	19,7	32	12	20	-,--
C601100235	M20	200	125	19,7	32	12	20	-,--
C601100240	M20	230	150	19,7	32	12	20	-,--
C601100245	M20	315	190	19,7	32	12	20	-,--
C601100250	M22	80	55	21,7	35	14	22	-,--
C601100255	M22	100	63	21,7	35	14	22	-,--
C601100260	M22	125	85	21,7	35	14	22	-,--
C601100265	M22	150	100	21,7	35	14	22	-,--
C601100270	M22	170	100	21,7	35	14	22	-,--
C601100275	M22	200	125	21,7	35	14	22	-,--
C601100280	M22	230	150	21,7	35	14	22	-,--
C601100285	M24	80	55	23,7	40	16	24	-,--
C601100290	M24	100	70	23,7	40	16	24	-,--
C601100295	M24	125	85	23,7	40	16	24	-,--
C601100300	M24	150	100	23,7	40	16	24	-,--
C601100305	M24	160	110	23,7	40	16	24	-,--
C601100310	M24	170	100	23,7	40	16	24	-,--
C601100315	M24	200	125	23,7	40	16	24	-,--
C601100320	M24	230	150	23,7	40	16	24	-,--
C601100325	M24	250	150	23,7	40	16	24	-,--

◆ Disponibile a magazzino CDU