## Staffe regolabili con vite passo quadro

Staffe regolabili con vite passo quadro, in acciaio da bonifica verniciato, con resistenza >700 N/mm², **Nr. 6314 AV.**

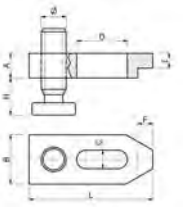

| C60057 | € | A (mm) | B (mm) | L (mm) | H (mm) | C (mm) | D (mm) | ø (mm) | E (mm) | F (mm) | Viti (M) |
|---|---|---|---|---|---|---|---|---|---|---|---|
| C600570005 | -,-- | 20 | 40 | 100 | 15-50 | 15 | 40 | 20x4 | 12 | 12 | 12-14 |
| C600570010 | -,-- | 20 | 40 | 125 | 15-50 | 15 | 45 | 20x4 | 12 | 12 | 12-14 |
| C600570015 | -,-- | 20 | 40 | 160 | 15-50 | 15 | 60 | 20x4 | 12 | 12 | 12-14 |
| C600570020 | -,-- | 25 | 50 | 125 | 15-45 | 19 | 45 | 20x4 | 15 | 15 | 16-18 |
| C600570025 | -,-- | 25 | 50 | 160 | 15-75 | 19 | 60 | 30x6 | 15 | 15 | 16-18 |
| C600570030 | -,-- | 25 | 50 | 200 | 15-75 | 19 | 80 | 30x6 | 15 | 15 | 16-18 |

| C60057 | € | A (mm) | B (mm) | L (mm) | H (mm) | C (mm) | D (mm) | ø (mm) | E (mm) | F (mm) | Viti (M) |
|---|---|---|---|---|---|---|---|---|---|---|---|
| C600570035 | -,-- | 30 | 60 | 160 | 15-70 | 23 | 60 | 30x6 | 15 | 20 | 20-22 |
| C600570040 | -,-- | 30 | 60 | 200 | 15-70 | 23 | 80 | 30x6 | 15 | 20 | 20-22 |
| C600570045 | -,-- | 40 | 70 | 200 | 15-85 | 27 | 80 | 30x6 | 25 | 23 | 24 |
| C600570050 | -,-- | 40 | 70 | 250 | 15-85 | 27 | 100 | 30x6 | 25 | 23 | 24 |
| C600570055 | -,-- | 40 | 70 | 300 | 15-85 | 27 | 100 | 30x6 | 25 | 23 | 24 |

## Vite di ricambio per staffe

Vite di ricambio per staffe, filetto TPN passo quadro, in acciaio, **classe 8.8**, per **cod. C60 057**.

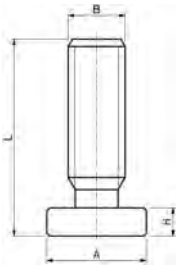

| C60058 | € | A (mm) | B (mm) | L (mm) | H (mm) |
|---|---|---|---|---|---|
| C600580005 | -,-- | 35 | 20x4 | 70 | 10 |
| C600580010 | -,-- | 45 | 30x6 | 100 | 15 |
| C600580015 | -,-- | 70 | 30x6 | 125 | 15 |

## Staffe a forcella con gambo cilindrico

Staffe a forcella con gambo cilindrico, in acciaio da bonifica verniciato, con resistenza >600 N/mm², **DIN 6315C**.

DIN 6315C

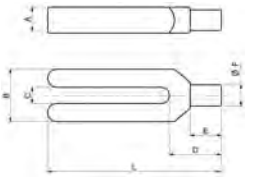

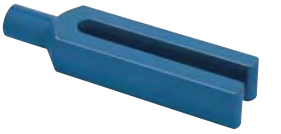

| C60060 | € | A (mm) | B (mm) | L (mm) | C (mm) | D (mm) | E (mm) | ø F (mm) | Viti (M) |
|---|---|---|---|---|---|---|---|---|---|
| C600600005 | -,-- | 15 | 30 | 100 | 9 | 30 | 18 | 12 | 8 |
| C600600010 | -,-- | 20 | 30 | 125 | 11 | 36 | 24 | 16 | 10 |
| C600600015 | -,-- | 25 | 40 | 160 | 14 | 45 | 30 | 20 | 12-14 |
| C600600020 | -,-- | 25 | 40 | 200 | 14 | 45 | 30 | 20 | 12-14 |
| C600600025 | -,-- | 30 | 50 | 200 | 18 | 55 | 36 | 24 | 16-18 |
| C600600030 | -,-- | 30 | 50 | 250 | 18 | 55 | 36 | 24 | 16-18 |

| C60060 | € | A (mm) | B (mm) | L (mm) | C (mm) | D (mm) | E (mm) | ø F (mm) | Viti (M) |
|---|---|---|---|---|---|---|---|---|---|
| C600600035 | -,-- | 40 | 60 | 250 | 22 | 65 | 45 | 30 | 20-22 |
| C600600040 | -,-- | 40 | 60 | 315 | 22 | 65 | 45 | 30 | 20-22 |
| C600600045 | -,-- | 40 | 70 | 250 | 26 | 80 | 56 | 38 | 24 |
| C600600050 | -,-- | 40 | 70 | 315 | 26 | 80 | 56 | 38 | 24 |
| C600600055 | -,-- | 50 | 80 | 315 | 34 | 85 | 56 | 45 | 27-30 |
| C600600060 | -,-- | 50 | 80 | 400 | 34 | 85 | 56 | 45 | 27-30 |

## Staffe a forcella con nasello

Staffe a forcella con nasello, in acciaio da bonifica verniciato, con resistenza >600 N/mm², **Nr. 6315GN**.

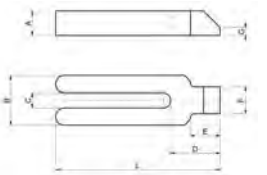

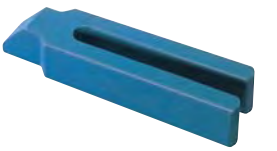

| C60065 | € | A (mm) | B (mm) | L (mm) | C (mm) | D (mm) | E (mm) | F (mm) | G (mm) | Viti (M) |
|---|---|---|---|---|---|---|---|---|---|---|
| C600650005 | -,-- | 15 | 30 | 100 | 9 | 32 | 18 | 16 | 5 | 8 |
| C600650010 | -,-- | 20 | 30 | 125 | 11 | 38 | 24 | 20 | 6 | 10 |
| C600650015 | -,-- | 25 | 40 | 160 | 14 | 47 | 30 | 25 | 7 | 12-14 |
| C600650020 | -,-- | 25 | 40 | 200 | 14 | 47 | 30 | 25 | 7 | 12-14 |
| C600650025 | -,-- | 30 | 50 | 200 | 18 | 57 | 36 | 28 | 8 | 16-18 |
| C600650030 | -,-- | 30 | 50 | 250 | 18 | 57 | 36 | 28 | 8 | 16-18 |

| C60065 | € | A (mm) | B (mm) | L (mm) | C (mm) | D (mm) | E (mm) | F (mm) | G (mm) | Viti (M) |
|---|---|---|---|---|---|---|---|---|---|---|
| C600650035 | -,-- | 40 | 60 | 250 | 22 | 68 | 45 | 35 | 10 | 20-22 |
| C600650040 | -,-- | 40 | 60 | 315 | 22 | 68 | 45 | 35 | 10 | 20-22 |
| C600650045 | -,-- | 40 | 70 | 250 | 26 | 83 | 56 | 43 | 10 | 24 |
| C600650050 | -,-- | 40 | 70 | 315 | 26 | 83 | 56 | 43 | 10 | 24 |
| C600650055 | -,-- | 50 | 80 | 315 | 34 | 88 | 56 | 50 | 12 | 27-30 |
| C600650060 | -,-- | 50 | 80 | 400 | 34 | 88 | 56 | 50 | 12 | 27-30 |